

CARRIERS AND WOMEN WITH HEMOPHILIA



WFH

50

YEARS OF ADVANCING
TREATMENT FOR ALL

WORLD FEDERATION OF HEMOPHILIA
Fédération mondiale de l'hémophilie
Federación Mundial de Hemofilia

Published by the **World Federation of Hemophilia** (WFH)

© World Federation of Hemophilia, 2012

This publication was developed by the WFH and reviewed by the members of the von Willebrand Disease and Rare Bleeding Disorders Committee and the Medical Advisory Board.

The WFH encourages redistribution of its publications for educational purposes by not-for-profit hemophilia/bleeding disorders organizations.

To obtain permission to reprint, redistribute, or translate this publication, please contact the Communications Department at the address below.

World Federation of Hemophilia

1425 René Lévesque Boulevard West, Suite 1010

Montréal, Québec H3G 1T7

CANADA

Tel.: (514) 875-7944

Fax: (514) 875-8916

E-mail: wfh@wfh.org

The World Federation of Hemophilia does not engage in the practice of medicine and under no circumstances recommends particular treatment for specific individuals. The WFH makes no representation, express or implied, that drug doses or other treatment recommendations in this publication are correct. For these reasons it is strongly recommended that individuals seek the advice of a medical adviser and/or consult printed instructions provided by the pharmaceutical company before administering any of the drugs referred to in this publication. The World Federation of Hemophilia does not endorse particular treatment products or manufacturers; any reference to a product name is not an endorsement by the WFH.

CONTENTS

Introduction	3
What is hemophilia?	3
Genetics and the inheritance of hemophilia	4
Definitions and terminology	5
Bleeding symptoms	6
Bleeding after surgery or trauma	7
Menorrhagia	7
Dysmenorrhea and mid-cycle pain	7
Perimenopausal bleeding	7
Other gynecological problems	8
Carrier diagnosis	8
Laboratory tests	9
When should testing be carried out?	9
Family planning and pregnancy	11
Conception options	11
Prenatal diagnosis	12
What precautions should be taken during pregnancy?	14
Labour and delivery: considerations for mother and child	15
Postpartum care	15
Treatment of bleeding	16
Psychosocial issues and quality of life	18

INTRODUCTION

Hemophilia is a relatively rare bleeding disorder. For many years, people believed that only men could have symptoms of hemophilia and that women who “carry” the hemophilia gene do not experience symptoms themselves.

We now know that many carriers do experience symptoms of hemophilia. As our knowledge about the disorder has increased, so has our understanding of why and how women can be affected. Some women live with their symptoms for years without being diagnosed or even suspecting they have a bleeding disorder. Through education and awareness-raising, the World Federation of Hemophilia is working to close this gap in care.

What is hemophilia?

Hemophilia is a bleeding disorder. People with hemophilia bleed for longer than normal because their blood does not contain enough clotting factor. Clotting factors are proteins in the blood that help control bleeding.

There are two types of hemophilia: hemophilia A and hemophilia B. Hemophilia A is more common; people with hemophilia A do not have enough clotting factor VIII (factor 8). People with hemophilia B do not have enough clotting factor IX (factor 9).

Hemophilia is usually inherited, meaning that it is passed from parent to child through the parent’s genes. Genes carry messages about the way the body’s cells will develop. They determine a person’s hair and eye colour, for example. In people with hemophilia, the genes responsible for the production of clotting factors are altered or changed. As a result, their body will either not produce any clotting factor or the clotting factor it produces does not work properly.

In about 30 per cent of cases, hemophilia arises without previous family history; it is caused by a new change in a person’s genes. This is called sporadic hemophilia.

Genetics and the inheritance of hemophilia

Genes are packaged within the body's cells on structures called chromosomes. The genes involved in hemophilia are located on the "X" chromosome.

The X chromosome is also called the "sex chromosome" because it plays a role in determining whether a person is male or female. Men have one X chromosome, which they inherit from their mother, and one Y chromosome, which they inherit from their father. Women have two X chromosomes: one from each parent.

If the X chromosome a man inherits from his mother has the altered gene, he will have hemophilia. If a woman inherits a copy of the altered gene from either of her parents, she is said to "carry" the hemophilia gene and is therefore called a "carrier". In other words, she has one normal and one altered copy of the gene.

INHERITANCE OF HEMOPHILIA

Father with hemophilia

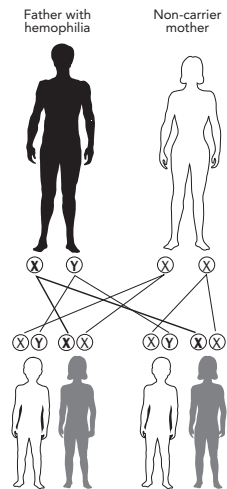

All daughters of a father with hemophilia will inherit his altered copy of the X chromosome. None of the sons will be affected, because they inherit their only X chromosome from their mother.

Mother carrying hemophilia gene

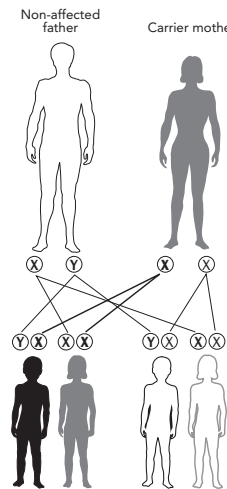

Carriers have one normal and one altered gene. They have a 50% chance of passing the altered gene on to each child. Boys who inherit the altered gene from their mother will have hemophilia; girls who inherit the altered gene from their mother are carriers.

In very rare cases where the father has hemophilia and the mother is a carrier, a woman can inherit two altered copies of the gene.

Lyonization

In each cell in a woman's body, one of the two X chromosomes is turned off, or "suppressed". This process is called "lyonization", after Mary Lyon, who first described it. Lyonization is a random process that is not fully understood.

If the chromosome that's turned off has the altered gene, that cell will produce clotting factor. If the chromosome with the normal gene is turned off, the cell will not produce clotting factor, or the clotting factor it makes won't work properly.

On average, carriers of hemophilia will have about 50 per cent of the normal amount of clotting factor, because about half of their cells will have the "good" gene turned off. Some carriers have far lower levels of clotting factor because more of the X chromosomes with the normal gene are switched off.

Definitions and terminology

There are three levels of severity of hemophilia: mild, moderate, and severe. The severity of hemophilia depends on the amount of clotting factor in the person's blood.

mild hemophilia	5%-40% of the normal amount of clotting factor
moderate hemophilia	1%-5% of the normal amount of clotting factor
severe hemophilia	less than 1% of the normal amount of clotting factor

Any person (male or female) with 5-40 per cent of the normal amount of clotting factor has **mild hemophilia**.

A person with between 1-5 per cent of the normal amount of clotting factor has **moderate hemophilia**.

A person with less than 1 per cent of the normal amount of clotting factor has **severe hemophilia**.

A woman who has less than 40 per cent of the normal level of clotting factor is no different from a man with the same factor levels—she has **hemophilia**.

Some carriers have symptoms of hemophilia even though their clotting factor levels are above 40 per cent. A woman with levels of 40-60 per cent of the normal amount of clotting factor who experiences abnormal bleeding is called a **symptomatic carrier**.

BLEEDING SYMPTOMS

Approximately one third of carriers have clotting factor levels of less than 60 per cent of normal and may experience abnormal bleeding. In most cases, carriers experience symptoms similar to those seen in men with mild hemophilia, as well as some that are specific to women, such as prolonged or heavy menstrual bleeding.

Symptomatic carriers and women with hemophilia:

- may bruise more easily;
- may experience prolonged bleeding after surgery;
- may experience serious bleeding after trauma;
- often have heavier and more prolonged bleeding during their periods (menorrhagia) and are more likely to require an iron supplement or to undergo hysterectomy; and
- are more likely to have postpartum bleeding following childbirth.

Bleeding after surgery or trauma

Studies have shown that the most common symptom women experience is prolonged bleeding after surgery such as a tooth extraction or tonsillectomy. They are also at risk of serious bleeding after an accident or injury.

Menorrhagia

Carriers with low factor levels have a greater risk of heavy or prolonged menstrual bleeding (menorrhagia). Girls may have especially heavy bleeding when they begin to menstruate. Excessive blood loss can lead to anemia due to low levels of iron in the blood, resulting in weakness and fatigue.

Dysmenorrhea and mid-cycle pain

Women with bleeding disorders are more likely to experience pain during their menstrual bleeding (dysmenorrhea). They may also experience a small amount of internal bleeding during ovulation, which can cause abdominal and pelvic pain (known as *Mittelschmerz*, a German word meaning “middle pain”). This bleeding can be severe or even life-threatening, especially in carriers with very low clotting factor levels, and may require urgent medical attention.

Perimenopausal bleeding

Menopause is the time in a woman’s life when menstrual periods permanently stop. Perimenopause is the 3- to 10-year period before menopause when hormones are “in transition.” Heavy and irregular menstrual bleeding occurs more commonly in all women as they approach menopause. Gynecological conditions (such as fibroids, polyps, etc.) are also more common at this stage of life. Carriers of hemophilia are at risk of more severe bleeding symptoms and may require treatment.

Other gynecological problems

During the process of ovulation, women can develop simple (also called functional) ovarian cysts. These cysts are usually small, do not cause any problems, and go away on their own. Carriers of hemophilia seem to have a greater risk of bleeding into these simple cysts, which then become “hemorrhagic” ovarian cysts. Hemorrhagic ovarian cysts can cause considerable pain and may require urgent medical intervention.

Some carriers also suffer from endometriosis, a painful condition in which endometrial tissue, the tissue that lines the uterus, forms in the abdomen or other parts of the body. Although we do not yet understand the cause of endometriosis, women who experience heavy menstrual bleeding are more at risk of developing the condition.

CARRIER DIAGNOSIS

There are two types of carriers: obligate carriers and possible carriers.

Obligate carriers necessarily have the hemophilia gene, which they inherit from their father. Obligate carriers can be identified by getting a detailed family history (known as a pedigree).

Obligate carriers are:

- all daughters of a father with hemophilia;
- mothers of one son with hemophilia and who have at least one other family member with hemophilia (a brother, maternal grandfather, uncle, nephew, or cousin);
- mothers of one son with hemophilia and who have a family member who is a known carrier of the hemophilia gene (a mother, sister, maternal grandmother, aunt, niece, or cousin);
- mothers of two or more sons with hemophilia.

Possible carriers are:

- all daughters of a carrier;
- mothers of one son with hemophilia but who do not have any other family members who have hemophilia (or are carriers);

- sisters, mothers, maternal grandmothers, aunts, nieces, and female cousins of carriers.

Many carriers, even obligate carriers, are unaware of their status.

Laboratory tests

Two kinds of laboratory tests can be performed for carriers of hemophilia: factor assays and genetic tests.

Factor assays measure the amount of clotting factor in a person’s blood. While this information is useful, some carriers will have normal clotting factor levels. Therefore, this test has the potential to provide falsely reassuring or incorrect information to women who may indeed be carriers; it cannot be used to confirm whether a woman is a carrier of hemophilia.

Factor levels can vary significantly among family members. For example, a woman with very low factor levels can have a daughter whose levels are near normal. Factor assays should therefore be done for each known or suspected carrier within a family.

Stress, inflammation, infections, certain medications, birth control pills, and pregnancy can all cause factor VIII levels to rise and therefore affect test results. Factor VIII levels also tend to go up as people get older.

Genetic tests such as mutation analysis look directly for the altered gene that’s responsible for hemophilia. This is the *only* way to be absolutely sure that a woman is a carrier. Information obtained from these tests is also more revealing for other family members. However, genetic tests can be costly and may not be available in all centres.

When should testing be carried out?

Diagnostic testing for carriers is a complex issue. While it is important for safety reasons to know a suspected carrier’s factor levels, genetic testing raises a number of ethical and cultural concerns.

Since carriers can be at risk of bleeding following trauma, tooth extractions, or other surgeries, it is a good idea to have factor levels measured

in all suspected or known carriers so that extra precautions can be taken if factor levels are low. However, factor levels alone cannot confirm a woman's carrier status.

The decision to undergo genetic testing is shaped by the family's perceptions and cultural concerns, but also whether testing is accessible and/or permissible by regulatory bodies (i.e. government, insurance providers). In some countries, only the woman herself can consent to genetic tests — it is not a decision her parents can make for her.

Where genetic testing is possible before the child reaches the age of consent, families often struggle to determine when to test for carrier status. Many wonder whether they should have their daughters tested during childhood, specifically before they begin menstruating, or wait until they are adults and can make the decision themselves. Where possible, testing should be performed before a suspected carrier becomes pregnant.

Some families delay testing as a form of denial, or to protect the child and themselves from what they perceive as bad news. Cultural issues, such as arranged marriages or the possibility of the daughter having an affected child of her own, may discourage some families from having a daughter tested. Others test routinely as a matter of course, letting the child grow up with the knowledge of their carrier status. Knowing their status early can also help girls come to terms gradually with the complex reality of being a carrier.

Before making a decision, parents should consider their daughter's readiness to deal with the information about her potential carrier status. Things like her age, emotional maturity, and level of understanding and interest in the information need to be taken into account. A girl's anxiety may be higher if she has seen a family member suffer because of hemophilia, or if she does not know, with certainty, whether she is a carrier or not. Feelings of anger towards a brother who requires special attention or fear of having an affected child are normal and common reactions.

In all cases, families should consult with the specialists at a hemophilia treatment centre or a genetic counsellor who can help them through the decision process and offer follow-up counselling, if necessary.

FAMILY PLANNING AND PREGNANCY

Carriers should receive genetic counselling about the risks of having an affected child well in advance of a planned pregnancy, and should be seen by an obstetrician as soon as they suspect they are pregnant. The obstetrician should work closely with the staff of a hemophilia treatment centre to provide the best care during pregnancy and childbirth, and to minimize potential complications for both the mother and the newborn.

Before getting pregnant, carriers need clear and accurate information about:

- the chance of transmitting hemophilia to the child. Carriers of hemophilia have a 50 per cent chance of passing the disorder on to their children;
- the consequences, to both a female and a male child, of inheriting hemophilia;
- how hemophilia is treated, what care is available at a local level, and at what cost;
- how pregnancy, labour, and delivery should be managed to reduce risks to both mother and child;
- the options available for conception and prenatal diagnosis.

Conception options

Some people simply accept the possibility of having a child with hemophilia. In countries where quality care with safe clotting factor concentrates is available, hemophilia is often seen as a manageable disease. Where adequate care is not available, this is a more difficult decision. Some families choose to adopt or foster a child, or to use other conception options (see the table on the next page) to eliminate the risk of having an affected child. However, these options are not always available or can be unacceptable for religious, ethical, financial, or cultural reasons.

Prenatal diagnosis

Couples who have conceived naturally may wish to know whether their child is affected by hemophilia before he or she is born.

A definitive prenatal diagnosis can only be offered with invasive procedures such as amniocentesis or chorionic villus sampling (see below). Some centres only offer these procedures if the couple plans to terminate the pregnancy if the fetus is found to have hemophilia. The decision to terminate a pregnancy is an extremely difficult one, which may not be acceptable for religious, ethical, or cultural reasons.

Prenatal diagnosis methods

Chorionic villus sampling (CVS): Under local anesthesia and ultrasound guidance, a fine needle is inserted through the abdomen or a thin catheter is inserted through the mother's vagina to take a sample of chorionic villi cells from the placenta. These cells contain the same genetic information as the fetus itself, and can be used to determine whether the fetus is affected by hemophilia.

This procedure is carried out early—between 11 and 14 weeks of pregnancy. CVS is the most widely used method for the prenatal diagnosis of hemophilia and other inherited bleeding disorders.

Amniocentesis: A small amount of amniotic fluid is removed, using a fine needle inserted into the uterus through the abdomen. Amniocentesis is done under ultrasound guidance, between the 15th and 20th week of pregnancy.

The amniotic fluid contains cells from the fetus that can be analyzed to detect hemophilia.

The risk of miscarriage associated with CVS or amniocentesis is up to 1 per cent.

CONCEPTION OPTIONS FOR CARRIERS OF HEMOPHILIA

Procedure	How it's done	Things to consider
In-vitro fertilization (IVF) with pre-implantation diagnosis (PGD)	The woman's eggs are retrieved and fertilized in the laboratory with the sperm from the woman's partner. This is called in-vitro fertilization (IVF). When the embryos are at a very early stage of development, a test is done to determine whether they carry the altered hemophilia gene. Only those that do not contain the altered gene are implanted into the mother's womb.	This procedure is expensive and not available in many parts of the world. The success rate for a pregnancy with IVF is approximately 30 per cent per cycle. CVS or amniocentesis is still recommended to confirm that the fetus does not carry the altered gene.
IVF with egg donation	Using donor eggs from a fertile woman who is not a carrier of hemophilia ensures that the child would not be at risk of inheriting the hemophilia gene from the mother.	Again, IVF is expensive, with a success rate for pregnancy of approximately 30 per cent per cycle. The success rate is best when the donor is young.
Sperm sorting	Only sperm carrying an X chromosome is used. This ensures the birth of a female child.	The female child may still inherit the altered gene and be a carrier of hemophilia. She could experience bleeding symptoms, and may pass the altered gene on to her children. This method is only available in specialized centres as a research tool and it is still under evaluation.

Source: Adapted from *All About Carriers*, Canadian Hemophilia Society.

Fetal sex determination

Fetal sex determination, i.e. finding out whether the baby is a boy or girl, is a relatively simple procedure. Knowing the sex of the fetus does not tell you if it is affected by hemophilia, but it does provide useful information.

If the fetus is male, CVS or amniocentesis can be offered to parents who wish to know whether he is affected with hemophilia. If a carrier chooses not to have CVS or amniocentesis, or if these tests are not available, doctors should plan labour and delivery to minimize the chance of bleeding in a male fetus (see “Labour and delivery: considerations for mother and child”).

If the fetus is female, prenatal diagnosis is not necessary because, even if the female child is a carrier, there is very little risk of bleeding for the baby during labour and delivery.

The sex of the fetus can be determined in two ways:

- *Fetal sex typing* from maternal plasma: A blood sample is taken from the mother from as early as eight weeks of pregnancy. The sex can be determined from the fetus’ genetic material, which is found in the mother’s blood. This procedure can be done in the first trimester of pregnancy but is only available in specialist units.
- *Ultrasound scan*: The sex of a fetus can be accurately determined by ultrasound from 15 weeks of pregnancy. At this gestational age, amniocentesis is the preferred option to determine if a male fetus is affected with hemophilia.

What precautions should be taken during pregnancy?

Most carriers have normal pregnancies without any bleeding complications. Levels of factor VIII increase significantly in pregnancy, which reduces the risk of bleeding in carriers of hemophilia A. Levels of factor IX, however, do not usually change significantly. There does not appear to be a higher risk of miscarriage in carriers of hemophilia.

Factor levels should be tested in the third trimester of pregnancy, when they are at their highest. If levels are low, precautions should be taken during labour to reduce the risk of excessive bleeding.

The obstetrician should work closely with the members of the hemophilia treatment centre to make sure a carrier’s pregnancy is properly managed.

LABOUR AND DELIVERY: CONSIDERATIONS FOR MOTHER AND CHILD

Planning for childbirth depends on the needs of the mother and her potentially affected child.

It is difficult to measure clotting factor levels during labour, so this should be done in the last trimester of pregnancy. If factor levels are low, treatment may be given during labour to reduce the risk of excessive bleeding during and after childbirth. Clotting factor levels may also determine whether a woman can receive local anesthesia (an epidural).

There is an increased risk of head bleeding in affected male babies, especially if the labour and delivery have been prolonged or complicated. Carriers may give birth vaginally, but prolonged labour should be avoided and delivery should occur in the least traumatic way possible. Invasive monitoring techniques such as fetal scalp electrodes and fetal blood sampling should be avoided whenever possible. Delivery by vacuum extraction (Ventouse) and forceps should also be avoided.

As soon as the baby is delivered, a sample of blood from the umbilical cord should be collected to measure clotting factor levels. Injections into the baby’s muscle tissue and other surgical procedures, such as circumcision, should be avoided until the results of these blood tests are known.

Postpartum care

After delivery, a carrier’s circulating clotting factor goes back down to her pre-pregnancy level and the chance of bleeding is at its highest.

Postpartum hemorrhage (PPH) is a major cause of maternal death and disability, especially in some parts of the world. Therefore carriers of hemophilia, especially symptomatic carriers and women with hemophilia, should be cared for in an obstetric unit with close collaboration with the hemophilia team.

Certain precautions can be taken to reduce the risk of PPH: medications that keep the womb contracted can be given, and the placenta should be delivered by controlled traction of the umbilical cord. This is called “active management” for placenta delivery and has been shown to significantly reduce the risk of PPH.

Carriers are at risk of PPH for up to six weeks after childbirth and should be advised to see their doctor immediately if bleeding is excessive during this period. Treatment may be recommended as a preventative measure, especially in carriers with low clotting factor levels.

TREATMENT OF BLEEDING

Symptomatic carriers and women with hemophilia usually don't experience symptoms on a daily basis. They may, however, experience prolonged bleeding after an accident or medical intervention. When this happens, they must be treated in the same way as men with hemophilia.

Desmopressin

Desmopressin is a synthetic hormone that may help control bleeding in an emergency or during surgery. It can be injected intravenously, administered under the skin (subcutaneously), or given as a nasal spray.

Desmopressin does not work for every carrier. All carriers of hemophilia A with clotting factor levels of less than 50 per cent should have their response to the medication tested before they need to use it. Desmopressin is not effective in carriers of hemophilia B, as it does not raise levels of factor IX.

Desmopressin should not be used in some instances, for example in cases of head trauma and in women who are at risk of heart problems. Doctors should be familiar with the medication and how it should be used before prescribing it.

Clotting factor concentrates

In carriers for whom desmopressin doesn't work or is not recommended, infusions of clotting factor concentrates may be necessary when the risk of severe bleeding is high, such as before or during surgery.

Antifibrinolytic agents

The antifibrinolytic drugs tranexamic acid and aminocaproic acid are used to prevent the breakdown of blood clots in certain parts of the body such as the mouth and uterus. They can be used to control heavy menstrual bleeding and during minor surgeries and dental procedures.

Hormone therapy

Hormone therapy can be used to help control excessive menstrual bleeding. This includes combined hormonal contraceptives (which can be given orally, as skin patches, or vaginally) and the levonorgestrel-releasing intrauterine device/system (IUD or IUS).

Surgical options for menorrhagia

Some women will continue to experience heavy menstrual bleeding, even with these medications. Though there are always some risks involved in surgery, it may be considered in rare circumstances.

Uterine (or endometrial) ablation

In this procedure, the lining of the uterus (the endometrium), what is shed during menstruation, is permanently destroyed. The operation is done through the vagina, so no surgical cutting is needed. Though quite effective at reducing menstrual flow, this procedure reduces a woman's ability to become pregnant and interferes with normal pregnancy. It is therefore not recommended for women who want to have children.

Hysterectomy

A hysterectomy is the complete removal of the uterus to permanently stop menstrual bleeding. Sometimes, the ovaries and the fallopian tubes are also removed. A woman who has had a hysterectomy can no longer have children.

PSYCHOSOCIAL ISSUES AND QUALITY OF LIFE

Being a carrier of hemophilia can have a significant impact on a woman's health and her academic, professional, and social life.

Excessive or prolonged menstrual bleeding can be especially difficult for young girls, who may isolate themselves from family and friends, miss days from school, or avoid social events due to pain, discomfort, or the fear of staining clothing. A girl's self-image and confidence can be negatively affected if she experiences shame or embarrassment because of heavy menstrual bleeding.

Many carriers are not aware that their symptoms are abnormal and do not seek medical advice. Even when they do, caregivers are not always well informed about bleeding disorders and the right diagnosis may be overlooked. Furthermore, medical care for women is lacking in many countries around the world. There may be cultural taboos and obstacles preventing women from seeking help, particularly for menstrual problems.

Heavy and prolonged menstrual bleeding and pain can affect a woman's sexuality and may cause problems in her marriage. Women may also need to take time off work each month because of heavy bleeding, which can impact their career choices or professional success.

Many carriers of hemophilia, like others at risk of passing on a genetic disease, also experience guilt. They may feel as though they should not have children because of the possibility of passing on a bleeding disorder, or having a daughter who must face this possibility in turn.

The prospect of marriage may be affected because men, or their families, may not accept the risk of having an affected child. If they do have children with hemophilia, the needs of that child can put pressure on all family members, including siblings.

Many hemophilia treatment centres can provide carriers with skilled and sensitive counselling. The professionals there can provide information and support to work through these complex feelings and to empower women to take charge of their condition and advocate for proper treatment. Building a support network of other women who are facing the same issues, through the hemophilia treatment centre or local patient organization, can be a great source of comfort.

For more detailed information about bleeding disorders in women, please visit the World Federation of Hemophilia's website at www.wfh.org



WFH

50

YEARS OF ADVANCING
TREATMENT FOR ALL

WORLD FEDERATION OF HEMOPHILIA
Fédération mondiale de l'hémophilie
Federación Mundial de Hemofilia

1425 René-Lévesque Blvd. W.,
Suite 1010
Montréal, Québec H3G 1T7
CANADA

Tel.: (514) 875-7944
Fax: (514) 875-8916
E-mail: wfh@wfh.org
Internet: www.wfh.org